

# Sonata Representativa

Violino Solo

Olomouc 1669

Heinrich Ignaz Franz von Biber

1644 – 1704

Published by Johan Tufvesson.

Non-commercial copying welcome

*Revision : 1.7*

## Violino Solo

## Sonata Violino Solo rappresentativa

Heinrich Ignaz Franz von Biber  
(1644-1704)

*Allegro*

5

8

12

16

19

22

25

28

31

34

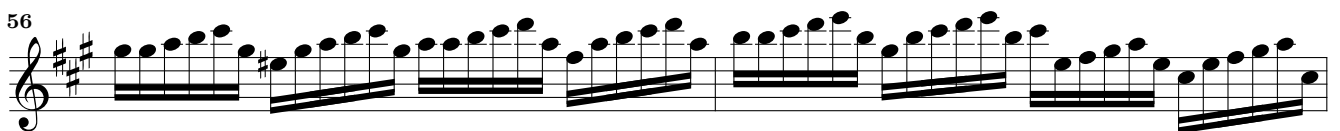
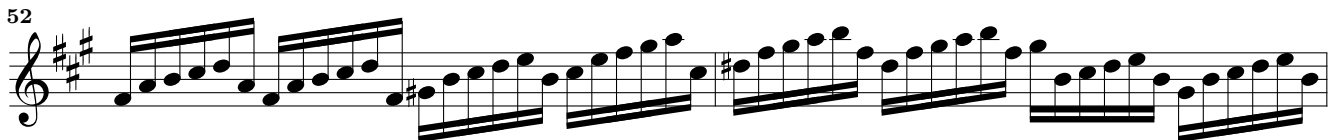
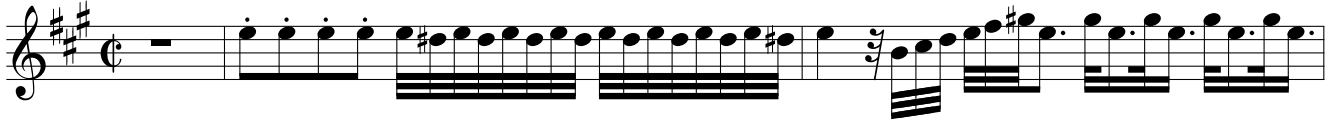
38 *Nachtigal*

*CuCu*

64

67

70

73

76

79

82

85

88

91

*Frosch*

95

99

102

*Adagio*

106 *tr*

*Allegro*  
*Die Henne*

110

114

*Der Hahn*

116

119

122

*Presto*

125

128

130

132

*Adagio*  
*Die Wachtel*

134 *tr*

138

141 *tr*

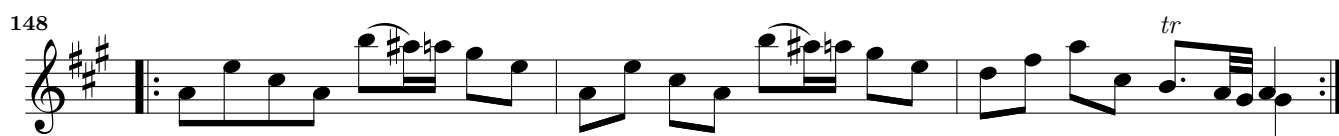
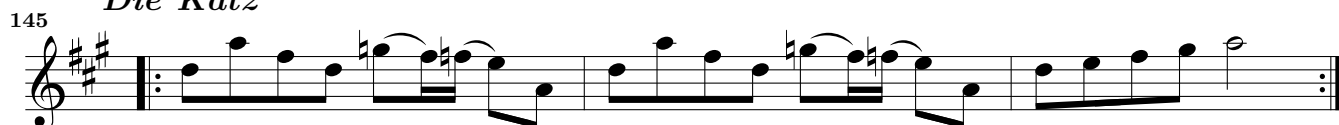
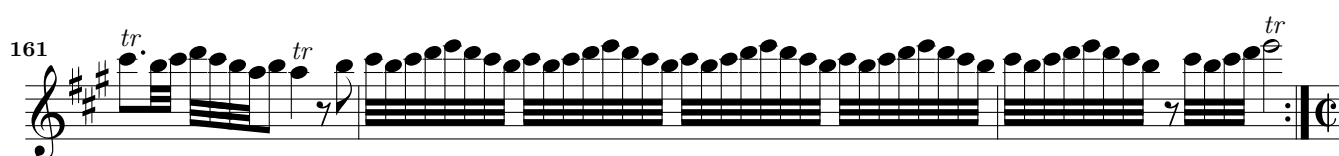
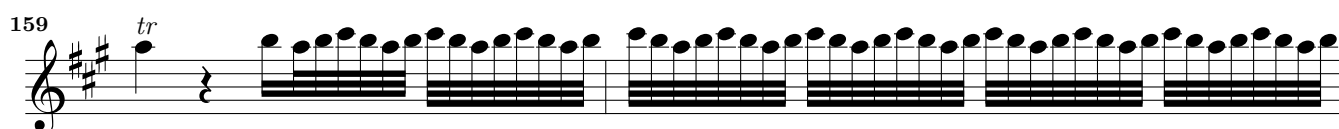
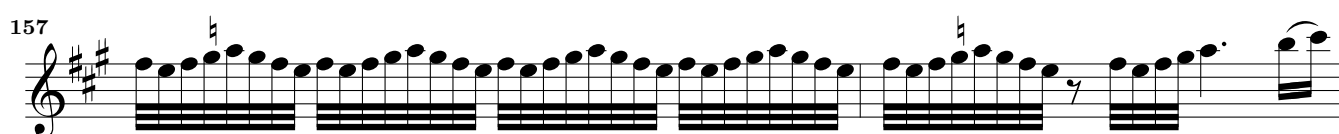
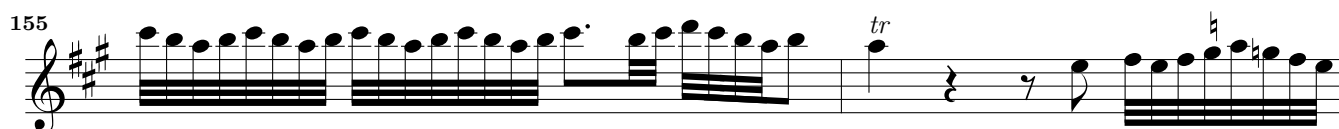
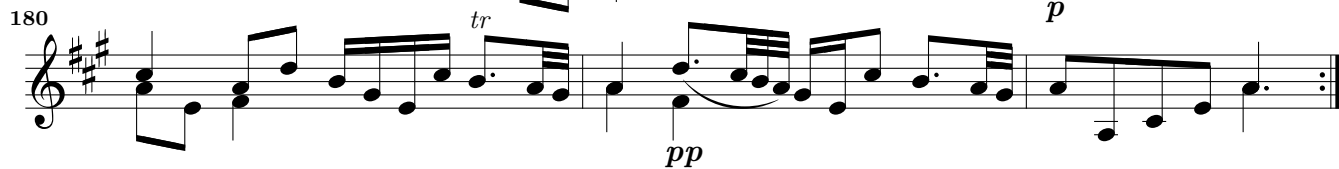
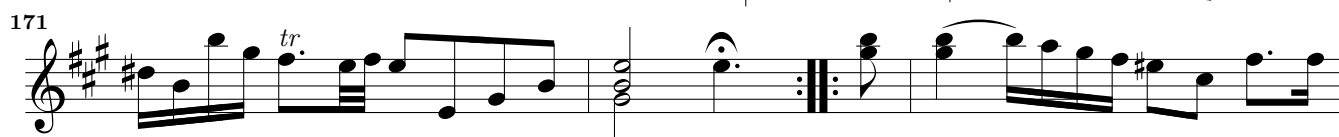
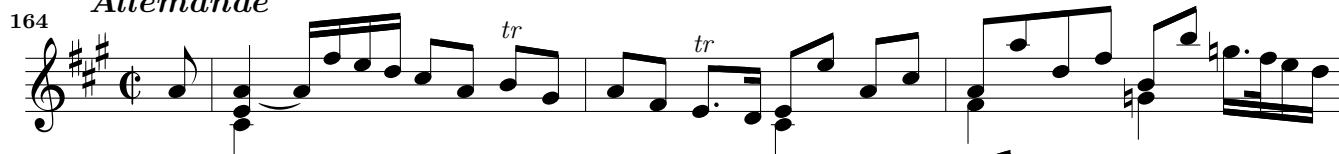
*Die Katz**Musketier Marsch**Allemande*

# Sonata Representativa

Violino Solo

Olomouc 1669

Heinrich Ignaz Franz von Biber

1644 – 1704

Published by Johan Tufvesson.

Non-commercial copying welcome

*Revision : 1.7*

# Sonata Violino Solo rappresentativa

Heinrich Ignaz Franz von Biber  
(1644-1704)

*Allegro*

Violino Solo

Basso Continuo

5

8

12

16

21

25

5 #6 # # 4 # #

5 6 7 4 #

5 #6 5 6 # 4 #

# 7 4 #3 #6 #6

Sonata Violino Solo rappresentativa

3

29

7 5 4 3 7

33

7 4 4 #

38 *Nachtigal*

38 39 40

41

41 42

43

43 44

45

45 46

47

12/8 8/8

4  
50 *Sonata Violino Solo rappresentativa*

tr

52

#

54

#6

56

6

58

tr

60

tr

#

62

tr

4 3 2

## CuCu

64

68

72

76

79

83

87

90

6 #

5 #

6  
95 *Frosch*

*Sonata Violino Solo rappresentativa*

*Presto*

127

6

130

132

# 4 #

*Adagio*  
*Die Wachtel*

135

138

141

5 6

*Die Katz*

145

148

6 # 7

8 *Musketier Marsch*

*Sonata Violino Solo rappresentativa*

151

154

156

*tr*

158

*tr*

160

*tr*

162

*tr*

164 *Allemande*

# Sonata Representativa

Violino Solo

Olomouc 1669

Heinrich Ignaz Franz von Biber

1644 – 1704

Published by Johan Tufvesson.

Non-commercial copying welcome

*Revision : 1.7*

# Sonata Violino Solo rappresentativa

Heinrich Ignaz Franz von Biber  
(1644-1704)

*Allegro*

Violino Solo

Basso Continuo

5

8

12

16

21

25

5 #6 # # 4 # #

5 6 7 4 #

5 #6 5 6 # 4 #

# 7 4 #3 #6 #6

Sonata Violino Solo rappresentativa

3

29

7 5 4 3 7

33

7 4 4 #

38 *Nachtigal*

41

43

45

47

12 8

4  
50 *Sonata Violino Solo representativa*

tr

52

#

54

#6

56

6

58

tr

60

tr

#

62

tr

4 3 0

## CuCu

64

68

72

76

79

83

87

90

6 #

6 #

5 #

6  
95 *Frosch*

*Sonata Violino Solo rappresentativa*

**Presto**

127

6

130

132

tr  
# 4 #

**Adagio**  
**Die Wachtel**

135

138

141

tr  
5 6

**Die Katz**

145

148

tr  
6 7

8 *Musketier Marsch*

*Sonata Violino Solo rappresentativa*

151

154

156

158

160

162

164 *Allemande*

