# Jack Guthridge's Schottische
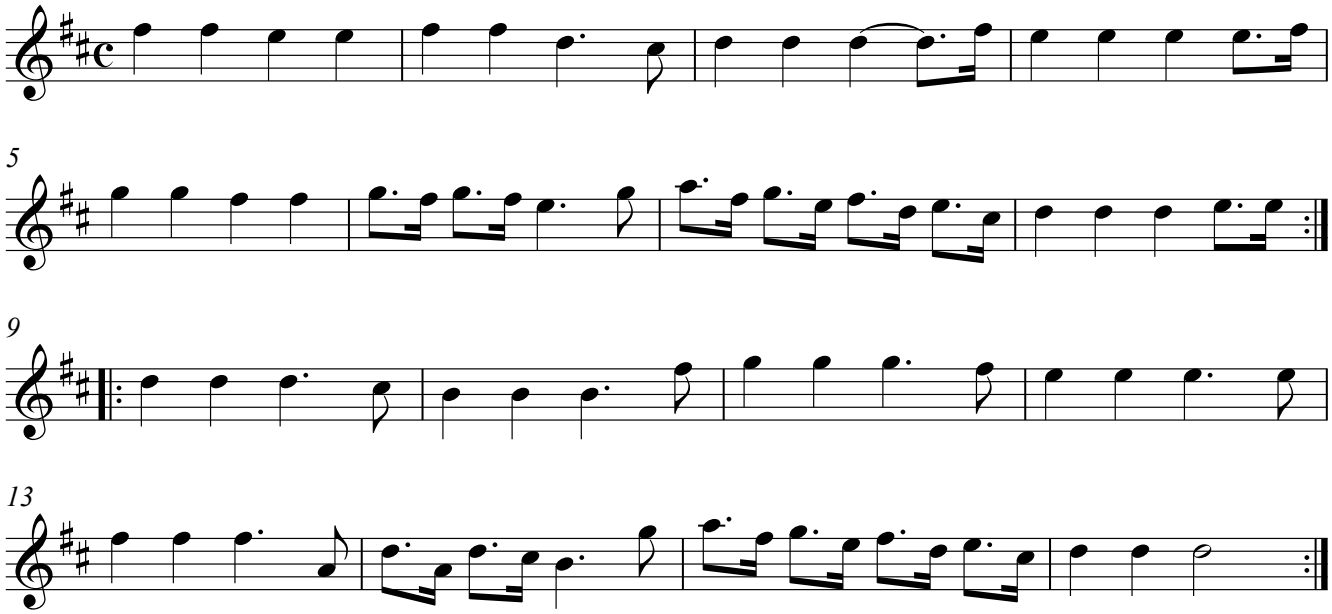
Collected from Jack Guthridge, Horsham, VIC
by Alan Musgrove